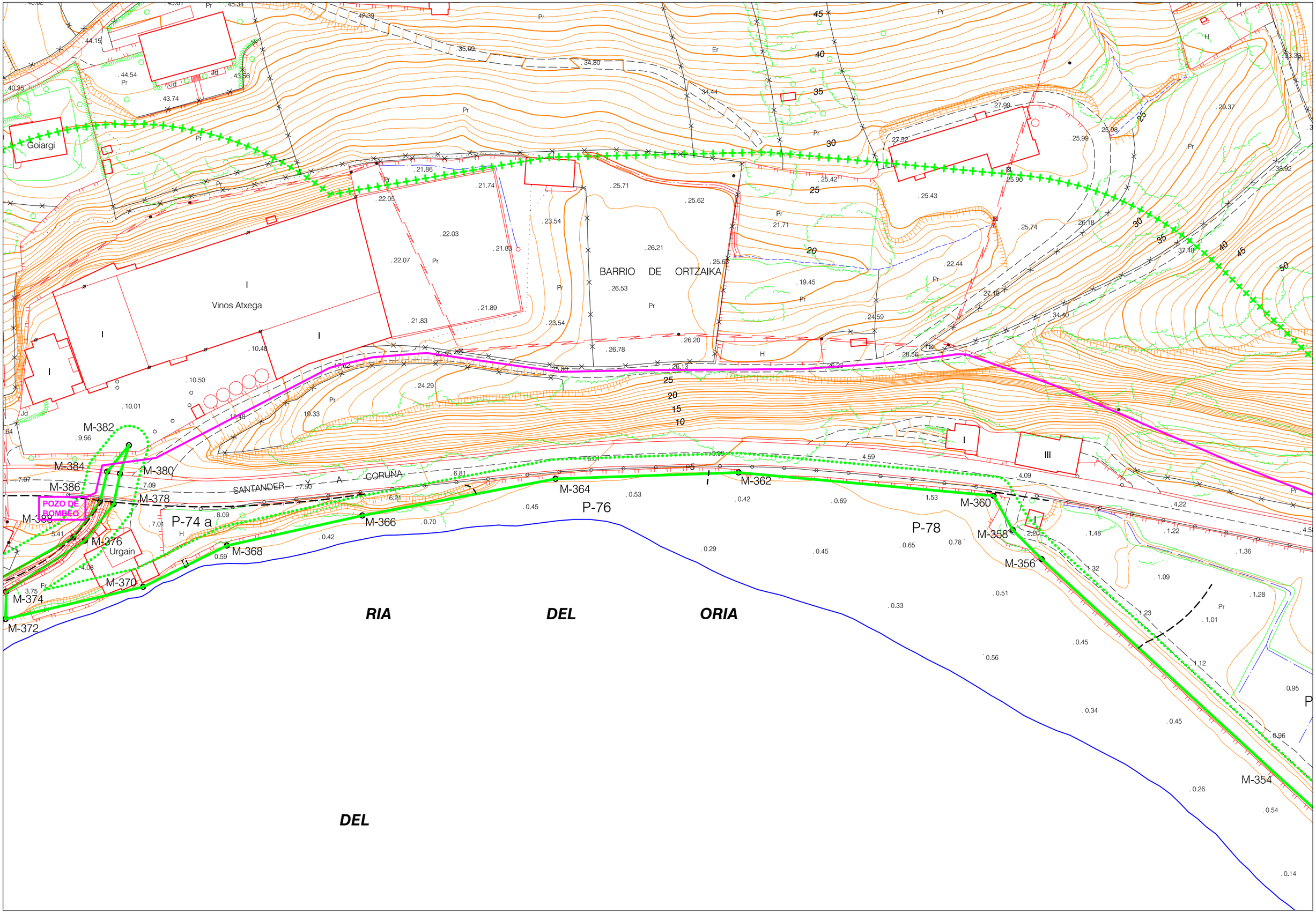
Goiargi
Vinos Atxega
BARRIO DE ORTZAIKA
M-382
M-384
M-380
M-386
M-378
POZO DE BOMBEO
M-388
M-376
Urgain
M-374
M-372
M-370
M-368
M-366
M-364
M-362
M-360
M-358
M-356
M-354
P-74 a
P-76
P-78
SANTANDER Y A CORUÑA
RIA DEL ORIA
DEL

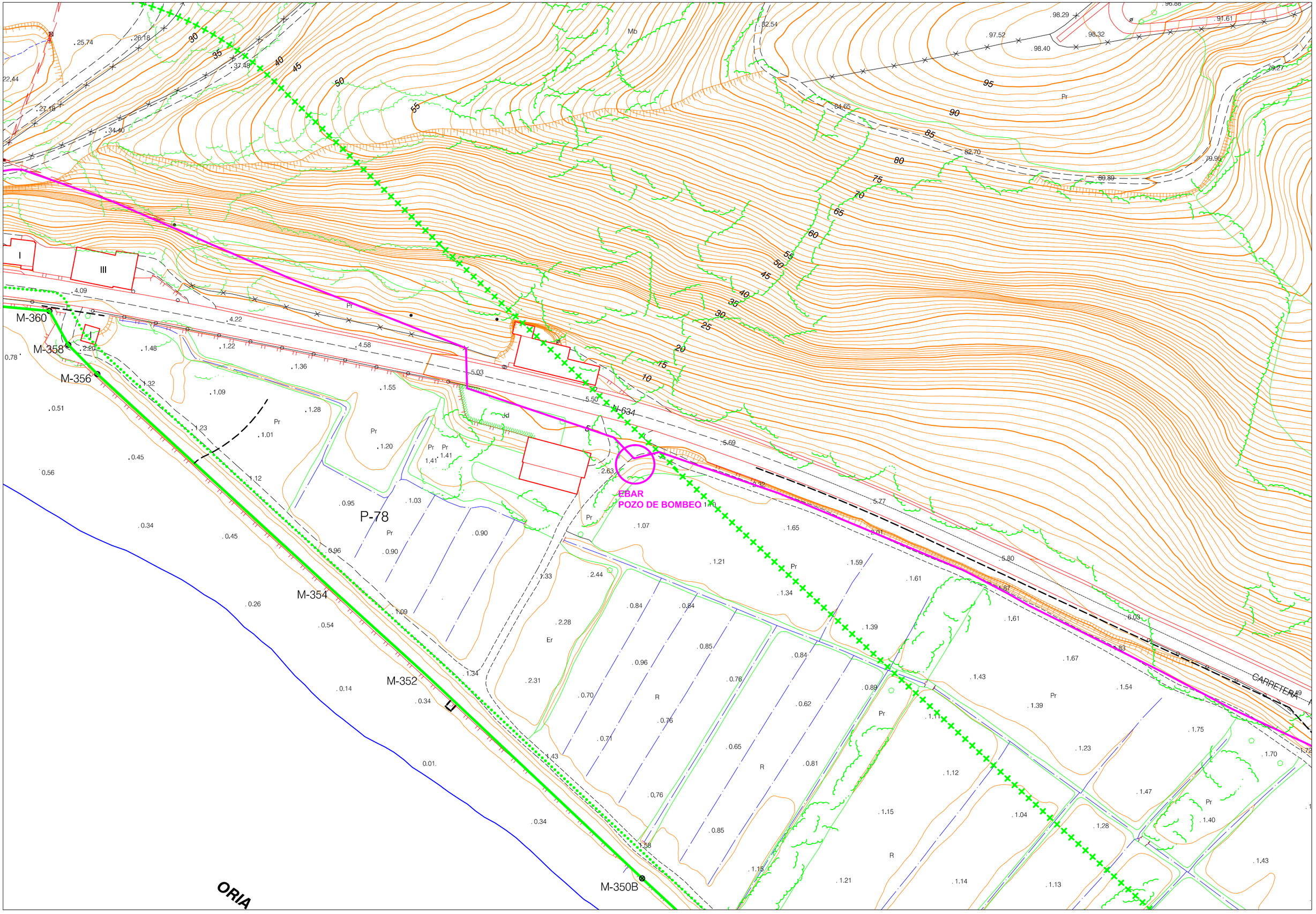
EBAR
POZO DE BOMBEO
P-78
M-360
M-358
M-356
M-354
M-352
M-350B
N-634
CARRETERA
ORIA

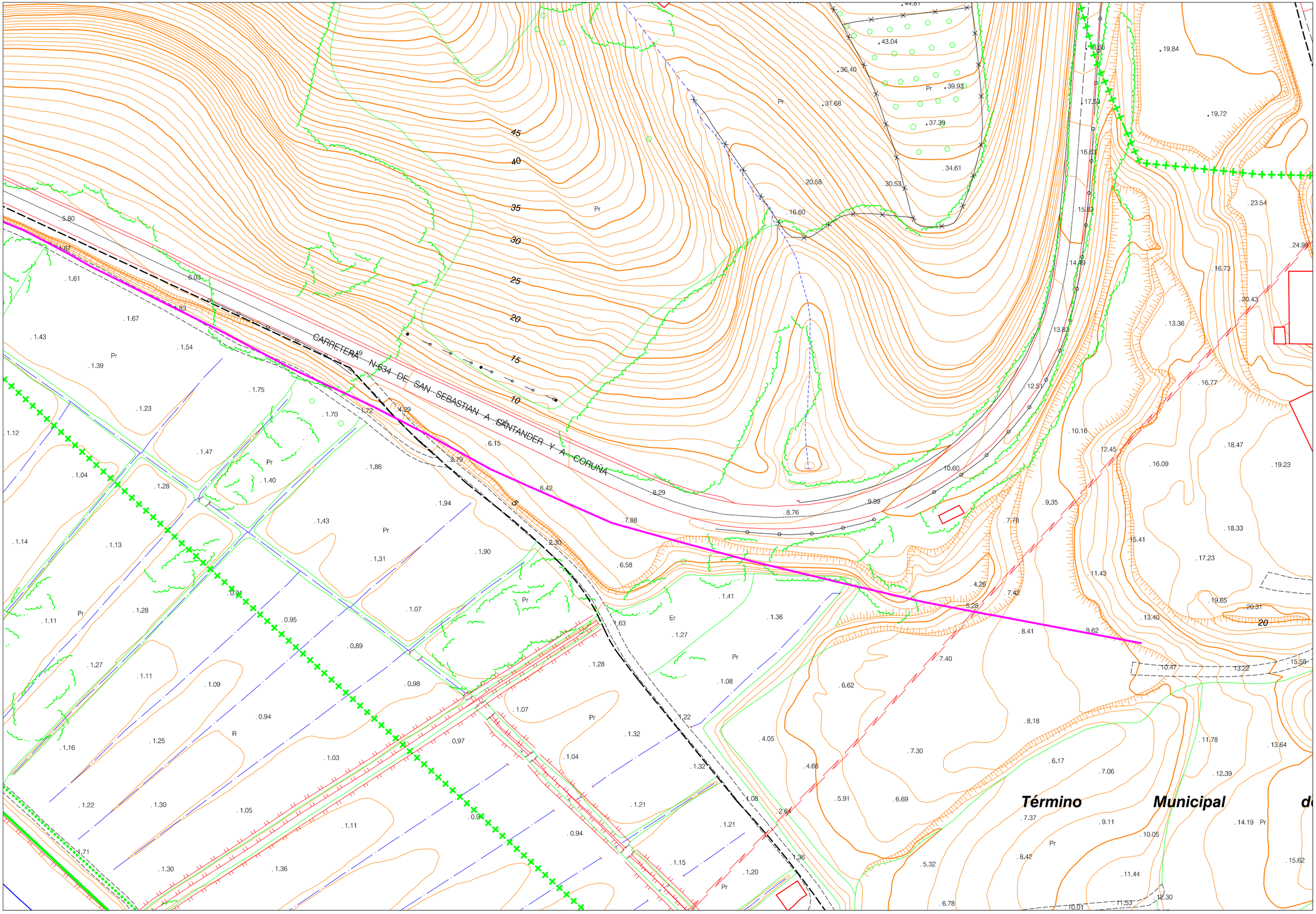
CARRETERA N-634 DE SAN SEBASTIAN A SANTANDER Y A CORUÑA
Término Municipal